

ЖОРЖЕ МОРЕЛЬ 4 ПЬЕСЫ

ДЛЯ ШЕСТИСТРУННОЙ
ГИТАРЫ

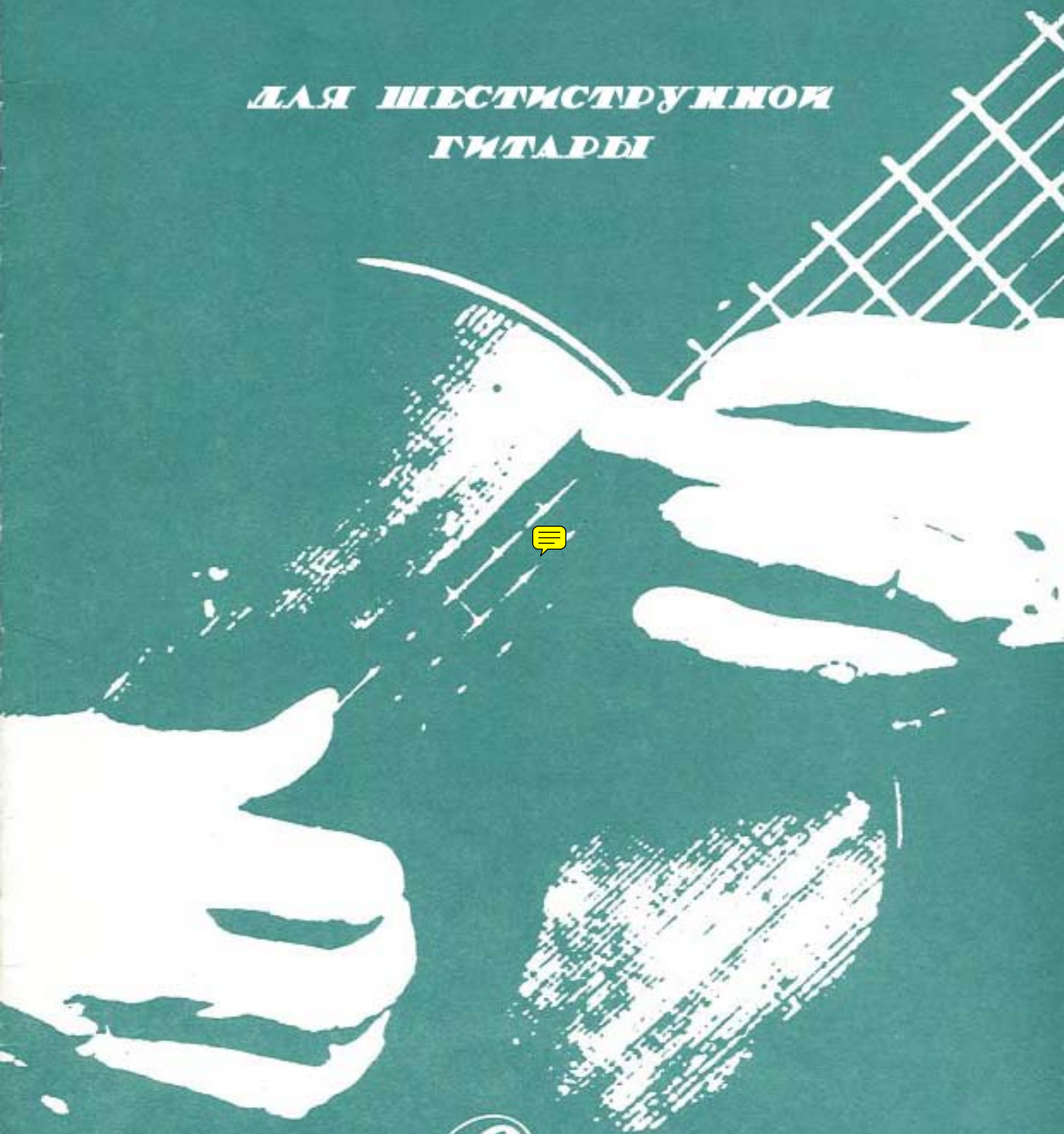

Corvus
PUBLICATIONS

BOSSA IN RE

PAMPERO

mp

cresc.

mp

mp

mp

mp

1 3 2 3 0 2 3

CVII

CVII

to .S. CODA

harm 12 CIII CV

GATO

allegro

mf

C VII

C IX

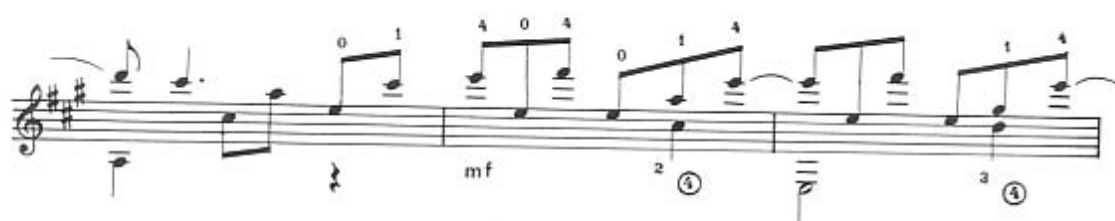

C II

A tempo
breve

1.

2.

FINE.

ZAMBEANDO

Lento

mp

CIII

CII

CII

mf

1 2

CV CIII

f

CIV CII CII

p *mp*

CII

mf

D.C.
